



## Designed for leaders of all levels

This training session is designed for leaders of all levels and those who are interested in becoming leaders. We'll focus on the foundational pieces of leadership that will create success in today's challenging environment. People leave people, not companies. That is why key leadership principles are so important to establish early on. Many of our leaders are promoted into leadership roles from individual contributor roles without being given the tools to lead effectively. This course provides a high-level overview of helpful tools.

### Our agenda includes:

- Employee Engagement
- Recognition
- Building Trust

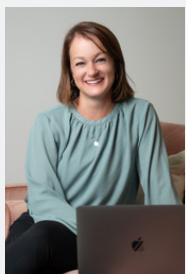

**Kristi Spaethe** is the Chief Executive Officer of The People Perspective and People Perspective Search and Recruiting designed to be the one stop shop for all things people in the communities that these organizations serve. With almost 20 years' experience in "all things HR", Kristi has worked with organizations such as QuikTrip, Solvay, NORDAM, WPX Energy, Pinot's Palette, Andolini's, and various Chambers and Nonprofits across the region.

Kristi earned a Bachelor's Degree in Psychology with a Human Resources Development option and also holds the PHR and SHRM-CP certifications.

### Learning objectives:

- Understanding the importance of employee engagement
- Review of different types of recognition
- Tips for building trust
- Communication best practices
- The importance of real time feedback

## Join Us for a Lunch & Learn



**July 25, 11:30 AM - 1:00 PM**

2403 N. 41st Street East, Muskogee, OK  
No Charge, Lunch Provided

### CONTACT TO REGISTER

Fabiela.Kemble@ictech.edu | 918-348-7938

SPONSORED BY

